

Department Summary (Yr = 2016)

Summary Activities	Jan	Feb	Mar	Apr	May	June	July	Aug	Sept	Oct	Nov	Dec	YTD
Total Arrests	6	9	18	9	11	18	3	10	6	3	10	9	112
Total Citations	100	139	237	106	115	125	100	113	115	117	118	146	1531
Total Citation Warnings	76	104	81	67	77	79	78	96	76	86	96	68	984
Total Code Violations	23	22	28	32	48	29	32	35	24	37	41	24	375
Total Patrol Mileage	4471	4120	3997	4110	4190	4107	4020	4155	4036	4079	4072	4216	49573
Total Bike Patrol (hours)	0	0	0	0	0	0	0	0	20	16	16	20	72

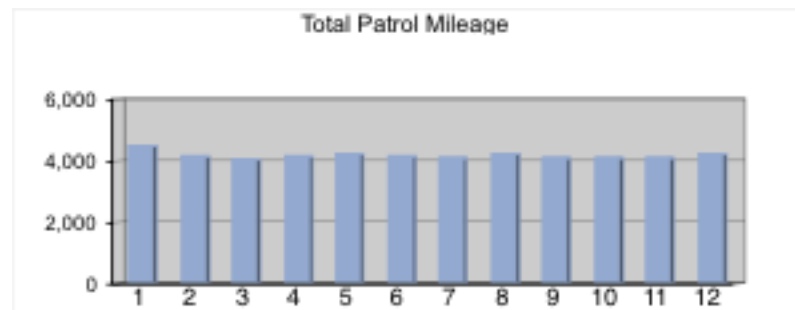
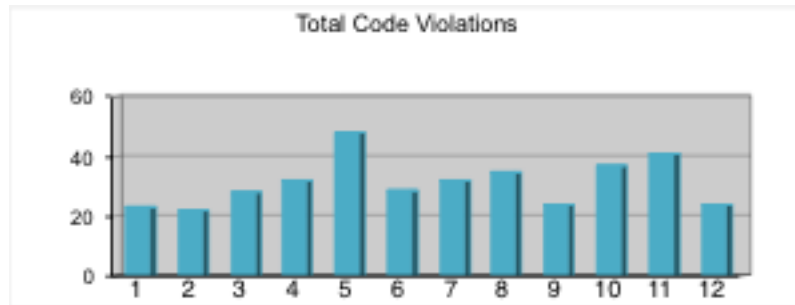
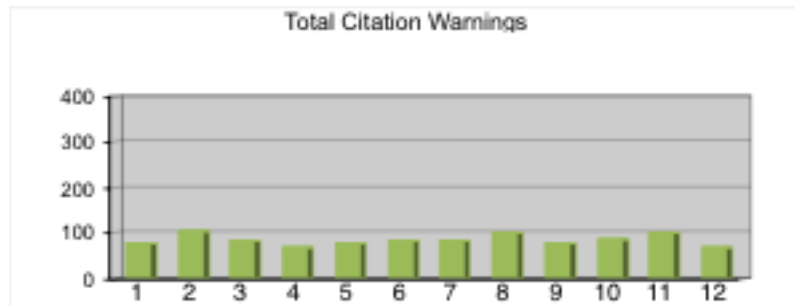
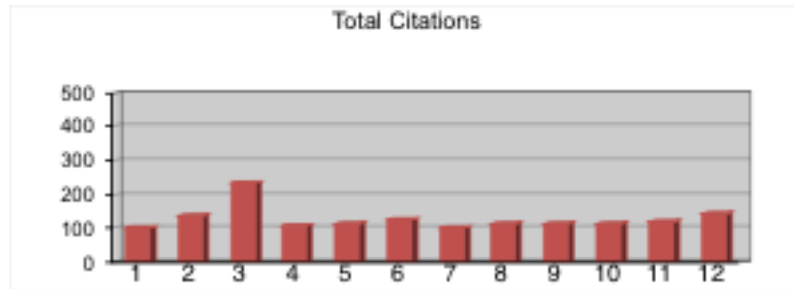

Total Bike Patrol (hours)

1081 DIKE PUMP REQUEST

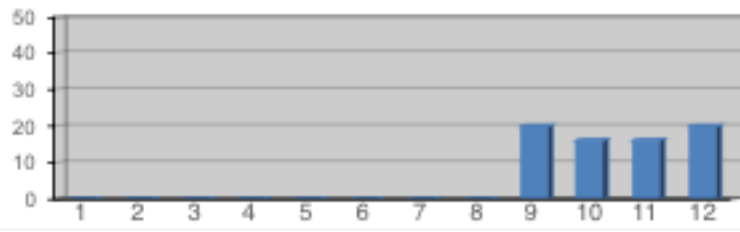

Full-time Officers

Arrests

Name	Jan	Feb	Mar	April	May	June	July	Aug	Sept	Oct	Nov	Dec	YTD
Adlet	3	6	6	7	4	8	2	5	2	1	6	3	53
Rego	0	0	0	0	0	0	0	0	0	0	1	1	2
Sharpe	1	0	0	0	1	7	0	1	1	0	0	0	11
Blackwood	0	1	1	0	1	1	1	0	0	0	1	0	6
Borrell	0	0	3	0	3	2	0	2	0	0	0	1	11
Santos	1	0	3	2	1	0	0	0	1	1	2	1	12
Total	5	7	13	9	10	18	3	8	4	2	10	6	95

Citations

Name	Jan	Feb	Mar	April	May	June	July	Aug	Sept	Oct	Nov	Dec	YTD
Adlet	14	21	80	15	15	16	13	22	16	19	9	23	263
Rego	3	3	16	3	4	15	4	4	2	3	7	44	108
Sharpe	9	9	8	8	7	7	7	7	9	8	7	6	92
Blackwood	9	11	11	11	8	10	5	9	3	6	6	5	94
Borrell	11	12	34	18	11	11	8	15	3	6	23	7	159
Santos	4	4	16	11	10	5	6	9	5	6	11	8	95
Total	50	60	165	66	55	64	43	66	38	48	63	93	811

Citation Warnings

Name	Jan	Feb	Mar	April	May	June	July	Aug	Sept	Oct	Nov	Dec	YTD
Adlet	0	0	0	0	0	0	2	0	0	0	0	0	2
Rego	2	2	1	2	0	0	0	2	0	0	0	0	9
Sharpe	0	1	2	2	3	2	1	2	2	2	1	2	20
Blackwood	4	9	0	7	7	7	4	4	6	9	9	9	75
Borrell	10	9	3	10	2	5	3	5	5	4	5	4	65
Santos	7	16	16	16	11	15	12	22	18	10	20	8	171
Total	23	37	22	37	23	29	22	35	31	25	35	23	342

Code Violations

Name	Jan	Feb	Mar	April	May	June	July	Aug	Sept	Oct	Nov	Dec	YTD
Adlet	3	5	9	6	22	12	12	12	12	6	7	14	116
Rego	6	5	6	8	12	3	2	8	2	11	8	4	75
Sharpe	1	1	1	1	0	1	1	1	1	1	1	1	11
Blackwood	0	0	0	0	0	0	0	2	0	0	0	0	2
Borrell	1	0	2	3	1	1	1	1	2	0	4	0	16
Santos	2	4	2	1	3	1	1	1	1	4	4	2	26
Total	13	15	20	19	38	18	17	25	12	23	31	15	246

Mileage

Name	Jan	Feb	Mar	April	May	June	July	Aug	Sept	Oct	Nov	Dec	YTD
Adlet	721	389	550	477	491	688	567	509	453	443	519	605	6412
Rego	413	390	431	453	415	447	350	385	312	380	362	391	4729
Sharpe	610	620	496	610	610	512	490	460	472	498	554	507	6439
Blackwood	457	421	377	407	418	392	426	434	458	387	387	388	4952
Borrell	398	343	478	559	355	485	495	500	433	367	453	527	5393
Santos	462	409	289	460	473	365	340	500	528	556	575	409	5366
Total	3061	2572	2621	2966	2762	2889	2668	2788	2656	2631	2850	2827	33291

Bike Patrol Program Hours (Started Mid Sept)

Name	Jan	Feb	Mar	April	May	June	July	Aug	Sept	Oct	Nov	Dec	YTD
Adlet									0	0	0	0	0
Rego									15	12	16	16	59
Sharpe									0	0	0	0	0

Blackwood									0	0	0	0	0
Borrell									0	0	0	0	0
Santos									0	0	0	0	0
Total	0	0	0	0	0	0	0	0	15	12	16	16	59

Part-time Officers

Arrests

Name	Jan	Feb	Mar	April	May	June	July	Aug	Sept	Oct	Nov	Dec	YTD
Rajkumar	HARDSHIP	HARDSHIP	HARDSHIP	0	0	0	0	0	0	0	0	0	0
Payne	0	0	0	0	0	0	0	0	0	0	0	0	0
Alcalde	HARDSHIP	1	1	0	1	0	0	0	0	0	0	0	3
Loussaint	0	0	0	0	0	0	0	0	0	0	0	0	0
Schlubatis	0	0	0	0	0	0	0	0	0	RESIGN	RESIGN	RESIGN	0
Owen	0	1	0	0	0	0	0	0	1	0	0	0	2
Sacramento	0	0	BG	BG	BG	BG	BG	BG	BG	BG	BG	BG	0
Dolan	HARDSHIP	0	1	0	0	VAC	0	0	0	0	0	0	1
De Mota	0	HARDSHIP	HARDSHIP	0	SICK	SICK	SICK	SICK	SICK	SICK	SICK	SICK	0
Tejera	0	0	1	0	0	0	0	0	0	0	0	RESIGN	1
Parram	0	0	0	0	0	0	0	0	0	RESIGN	RESIGN	RESIGN	0
Demetrius	HARDSHIP	0	0	HARDSHIP	HARDSHIP	HARDSHIP	HARDSHIP	HARDSHIP	HARDSHIP	HARDSHIP	HARDSHIP	HARDSHIP	0
Pelosi	0	0	0	0	0	0	0	0	0	0	0	0	0
Pinero	0	0	0	0	0	0	0	0	0	0	0	0	0
Gutierrez	1	0	2	0	0	0	0	1	0	1	0	1	6
Lopez	0	0	0	0	0	0	0	0	HARDSHIP	0	0	0	0
Battaglia	0	0	0	0	0	FTO	FTO	FTO	FTO	FTO	FTO	2	0
Boisnote	0	0	0	0	0	0	0	1	1	0	0	0	2
Rojas	-	-	-	-	-	-	-	-	-	FTO	FTO	FTO	
Total	1	2	5	0	1	0	0	2	2	1	0	3	15

--	--	--	--	--	--	--	--	--	--	--	--	--	--

Citations

Name	Jan	Feb	Mar	April	May	June	July	Aug	Sept	Oct	Nov	Dec	YTD
Rajkumar	HARDSHIP	HARDSHIP	HARDSHIP	3	2	1	1	0	1	1	1	1	11
Payne	0	3	3	0	0	2	2	1	1	1	0	4	17
Alcalde	HARDSHIP	12	6	1	12	1	6	0	1	7	0	5	51
Loussaint	0	0	1	0	0	2	1	1	1	0	0	0	6
Schlubatis	5	5	3	3	4	3	3	4	2	RESIGN	RESIGN	RESIGN	32
Owen	3	11	10	7	6	10	11	11	11	7	7	3	97
Sacramento	0	0	BG	BG	BG	BG	BG	BG	BG	BG	BG	BG	0
Dolan	HARDSHIP	11	3	3	3	VAC	4	5	0	2	4	0	35
De Mota	1	HARDSHIP	HARDSHIP	0	SICK	SICK	SICK	SICK	SICK	SICK	SICK	SICK	1
Tejera	2	3	9	2	6	2	3	3	5	2	3	RESIGN	40
Parram	2	2	2	1	2	0	1	1	2	RESIGN	RESIGN	RESIGN	13
Demetrius	HARDSHIP	0	4	HARDSHIP	HARDSHIP	HARDSHIP	HARDSHIP	HARDSHIP	HARDSHIP	HARDSHIP	HARDSHIP	HARDSHIP	4
Pelosi	1	1	8	1	4	0	1	0	1	1	0	0	18
Pinero	3	3	2	0	0	0	1	0	0	0	1	2	12
Gutierrez	24	9	12	10	14	26	11	11	24	31	11	14	197
Lopez	1	0	7	2	2	2	0	1	HARDSHIP	0	2	3	20
Battaglia	-	-	-	-	-	FTO	FTO	FTO	FTO	4	7	8	11
Boisnote	8	19	2	7	5	12	12	9	28	13	19	13	147
Rojas	-	-	-	-	-	-	-	-	-	FTO	FTO	FTO	0
Total	50	79	72	40	60	61	57	47	77	69	55	53	712

--	--	--	--	--	--	--	--	--	--	--	--	--	--

Citation Warnings

Name	Jan	Feb	Mar	April	May	June	July	Aug	Sept	Oct	Nov	Dec	YTD
------	-----	-----	-----	-------	-----	------	------	-----	------	-----	-----	-----	-----

Tejera	20.25	20	24.5	20	21	98	21.5	21	20	22	20	RESIGN	308.25
Parram	27.5	19	19	23	29.5	13	20	20	20	RESIGN	RESIGN	RESIGN	191
Demetrius	HARDSHIP	HARDSHIP	20.5	HARDSHIP	HARDSHIP	HARDSHIP	HARDSHIP	HARDSHIP	HARDSHIP	HARDSHIP	HARDSHIP	HARDSHIP	20.5
Pelosi	20	10	30	20	20	20	20	20	10	30	20	20	240
Pinero	24	28	25	25	17	26.5	21	20	25	32.5	25	30.5	299.5
Gutierrez	22.3	10	20.9	0	20	36	25	20	28	26	20	17	245.2
Lopez	20	30	22.5	27	23.5	20.45	24	20	HARDSHIP	20	20	20	247.45
Battaglia	-----	-----	-----	-----	-----	48	45	45	40	46	66	117.5	48
Boisnote	20	20	20.5	22.5	20	23	23	26	34	21	20	21.5	271.5
Rojas	-	-	-	-	-	-	-	-	-	150	147	40	150
Total	256.8	264	308.15	303.9	300	405.45	342.25	332	318.5	474.75	449	381.5	3439.8

Mileage													
Name	Jan	Feb	Mar	April	May	June	July	Aug	Sept	Oct	Nov	Dec	YTD
Rajkumar	HARDSHIP	HARDSHIP	HARDSHIP	58	61	55	68	65	57	49	83	83	579
Payne	59	48	40	44	36	57	30	33	45	36	18	37	483
Alcalde	HARDSHIP	92	65	68	83	59	69	68	57	81	111	102	855
Loussaint	68	87	79	75	67	57	22	31	51	39	29	32	637
Schlubatis	168	103	93	162	132	126	96	82	66	RESIGN	RESIGN	RESIGN	1028
Owen	143	184	137	97	178	152	209	200	210	190	152	180	2032
Sacramento	0	0	BG	BG	BG	BG	BG	BG	BG	BG	BG	BG	0
Dolan	HARDSHIP	61	46	37	66	VAC	56	54	46	113	41	49	569
De Mota	53	HARDSHIP	HARDSHIP	35	SICK	SICK	SICK	SICK	SICK	SICK	SICK	SICK	88
Tejera	191	197	222	143	246	98	121	187	122	111	203	RESIGN	1841
Parram	107	96	122	104	105	35	93	71	105	RESIGN	RESIGN	RESIGN	838
Demetrius	HARDSHIP	26	98	HARDSHIP	HARDSHIP	HARDSHIP	HARDSHIP	HARDSHIP	HARDSHIP	HARDSHIP	Hardship	HARDSHIP	124
Pelosi	40	13	75	36	40	60	67	49	24	69	53	40	566
Pinero	43	65	49	28	0	22	18	22	80	57	87	84	555
Gutierrez	201	0	152	118	189	155	198	290	175	367	135	199	2179
Lopez	71	81	69	0	76	71	79	83	HARDSHIP	92	88	120	830
Battaglia	-	-	-	-	-	FTO	FTO	FTO	FTO	FTO	FTO	170	0
Boisnote	266	495	129	139	149	271	226	132	342	244	222	293	2908
Rojas	-	-	-	-	-	-	-	-	-	FTO	FTO	FTO	0
Total	1410	1548	1376	1144	1428	1218	1352	1367	1380	1448	1222	1389	16112

Bike Patrol Program Hours (Started Mid Sept)

Name	Jan	Feb	Mar	April	May	June	July	Aug	Sept	Oct	Nov	Dec	YTD
Rajkumar									0	0	0	0	0
Payne									5	4	0	4	13
Alcalde									0	0	0	0	0
Loussaint									0	0	0	0	0
Schlubatis									RESIGN	RESIGN	RESIGN	RESIGN	0
Owen									0	0	0	0	0
Sacramento									BG	BG	BG	BG	0
Dolan									0	0	0	0	0
De Mota									SICK	SICK	SICK	SICK	0
Tejera									0	0	0	RESIGN	0
Parram									RESIGN	RESIGN	RESIGN	RESIGN	0
Demetrius									HARDSHIP	HARDSHIP	HARDSHIP	0	0
Pelosi									0	0	0	0	0
Pinero									0	0	0	0	0
Gutierrez									0	0	0	0	0
Lopez									0	0	0	0	0
Battaglia									FTO	FTO	FTO	FTO	0

Boisnote									0	0	0	0	0
Rojas										FTO	FTO	FTO	0
Total	0	0	0	0	0	0	0	0	5	4	0	4	13

El Portal Police Dept.
Monthly Statistics (Yr =2016)

Crimes Committed	Jan.	Notes	Feb.	Notes	Mar.	Notes	Apr.	Notes	May	Notes	June	Notes	July	Notes	Aug.	Notes	Sept.	Notes	Oct.	Notes	Nov.	Notes
Burglary (Residential / Unoccupied)	2		0		3		1		0		1		1		5		0		1		0	
Burglary (Residential / Occupied)	0		0		0		0		0		1		0		0		0		0		0	
Burglary (Business / Unoccupied)	0		0		0		0		0		0		0		0		0		0		0	
Burglary (Business / Occupied)	0		0		0		0		0		0		0		0		0		0		0	
Burglary (Curtilage)	0		0		0		0		1		0		0		0		0		0		0	
Burglary (Structure)	0		0		0		1		0		1		0		0		0		0		0	
Burglary (Attempt)	1		0		0		0		0		0		0		0		0		0		0	
Burglary (Vehicle)	4		3		2		1		2		1		4	1 arrest	0		3		1		1	
Theft	1		0		4	1 arrest	3		4		2		1		1		2		0		2	1
Grand Theft Auto	0		0		0		1		0		2		0		2		1		1		1	
** Foreign Stolen Recovery																					0	0
Home Invasion Robbery	0		0		0		0		0		0		0		0		0		0		0	
Robbery	3		0		0		0		0		0		0		1		0		0		0	1
Battery	2		2	1 arrest	1	D.V.	1		1		2	D.V.	0		0		1	2 arrest	0		0	1
Assault	0		0		0		1		0		0		0		0		0		0		0	0
Agg Assault w/ deadly weapon	0		0		0		0		1		0		0		0		0		0		0	0
Accident	2		1		3		0		3		3		2		2		2		3		1	
Alarms	14		6		21		19		11		13		10		14		10		10		10	21
Loitering and Prowling	2	2 arrest	0		0		0		2		0		0		0		0		0		0	0
Criminal Mischief	1		2		2		1		2		0		1		2		0		0		0	4
Sexual Battery	0		0		0		0		0		0		0		0		0		1		0	0
Attempted Murder	0		0		0		0		0		0		0		0		0		0		0	0
Code Enforcement Violations																						
Trash / Maintenance	1		0		1		1		5		6		2		3		1		7		5	
Abandoned Vehicle	2		0		4		5		16		2		4		3		1		1		1	
Work w/o permit	0		5		8		3		4		1		9		6		5		4		13	
Parking on Swale	3		1		2		1		0		4		2		1		1		2		0	
No Alarm Permit	3		1		7		7		3		5		4		4		4		3		8	
Storage Unit/Commercial Vehicle	0		0		0		0		0		1		0		0		0		0		0	0
Overgrown Grass	1		4		1		3		4		2		1		8		6		7		3	
Garbage / Debris	0		1		0		0		0		3		0		0		0		0		0	0
Posted Sign	0		4		0		0		0		0		0		0		0		0		0	0
Dog Nuisance	0		0		0		0		1		0		0		0		0		0		0	2
Trash Can	14		7		7		12		17		5		10		10		5		13		9	
Boat Storage	0		0		0		0		0		0		0		0		0		0		0	0
Tree Cutting	0		0		0		0		0		0		0		0		0		0		0	0
Illegal Dumping	0		0		0		0		0		0		0		0		0		0		0	0
Single Dwelling Violation	0		0		0		0		0		0		0		0		0		0		0	0
Noise Ordinance/Solicitation	0		0		0		0		0		0		0		0		1		0		0	0
Code Enforcement Violations Total	24		23		30		32		50		29		32		35		24		37		41	

Yearly Crime Comparison

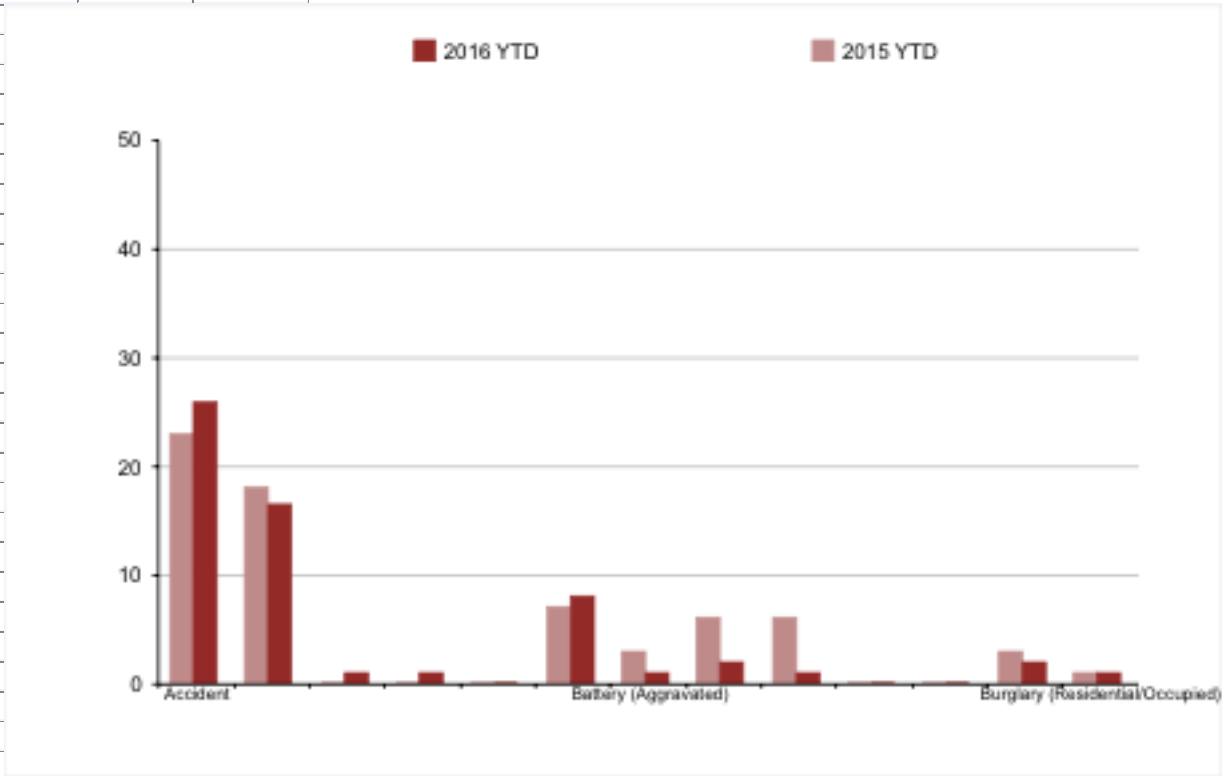

2) No colored bar is a result of zero instances

Yearly Crime Comparison

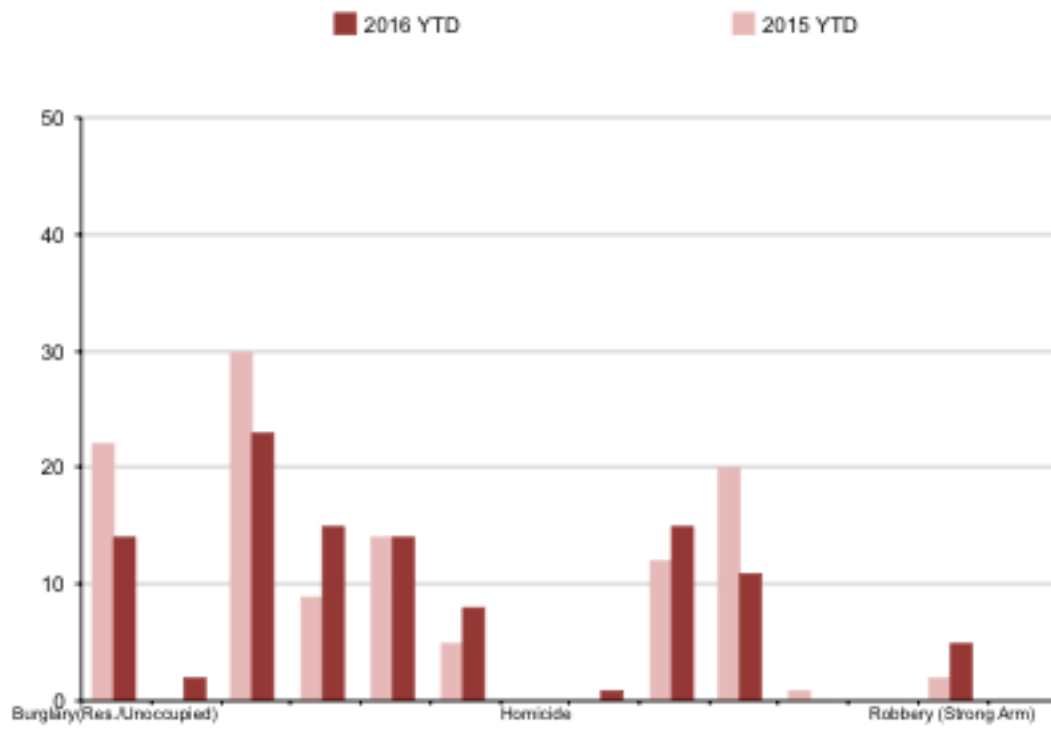

EL PORTAL POLICE DEPARTMENT

YEARLY CRIME COMPARISON

2015

EL PORTAL POLICE DEPARTMENT

Y

Crimes Committed	Jan	Feb	Mar	Apr	May	Jun	Jul	Aug	Sep	Oct	Nov	Dec	Total
Accident	4	0	1	2	0	0	2	4	1	0	2	7	23
Alarms	17	14	15	16	31	17	21	15	17	0	9	9	181
Assault	0	0	0	0	0	0	0	0	0	0	0	0	0
Aggravated Assault (w / Weapon)	0	0	0	0	0	0	0	0	0	0	0	0	0
Assault (Verbal)	0	0	0	0	0	0	0	0	0	0	0	0	0
Battery	1	1	0	0	3	2	0	0	0	0	0	0	7
Battery (Aggravated)	0	0	0	0	0	0	1	0	0	0	0	2	3
Battery (Domestic Violence)	0	0	0	2	0	1	0	0	2	0	1	0	6
Burglary (Attempt)	1	1	0	0	1	2	1	0	0	0	0	0	6
Burglary (Business/Occupied)	0	0	0	0	0	0	0	0	0	0	0	0	0
Burglary (Business/Unoccupied)	0	0	0	0	0	0	0	0	0	0	0	0	0
Burglary (Curtilage)	1	0	0	0	0	0	1	0	0	0	0	1	3
Burglary (Residential/Occupied)	0	1	0	0	0	0	0	0	0	0	0	0	1
Burglary (Residential/Unoccupied)	4	0	1	0	2	4	1	5	1	0	1	3	22
Burglary (Structure)	0	0	0	0	0	0	0	0	0	0	0	0	0
Burglary (Vehicle)	5	6	4	5	2	0	2	1	1	0	1	3	30
Criminal Mischief	2	0	0	0	0	3	0	1	1	0	1	1	9
Criminal Use of Id	0	3	1	2	0	0	1	1	0	3	1	2	14
Grand Theft Auto	0	1	0	0	2	1	0	1	0	0	0	0	5
Homicide	0	0	0	0	0	0	0	0	0	0	0	0	0
Sexual Battery	0	0	0	0	0	0	0	0	0	0	0	0	0
Theft (Over)	0	0	1	1	1	2	1	1	0	4	0	1	12
Theft (Under)	1	1	1	3	0	3	1	1	1	2	3	3	20
Robbery	0	0	0	0	0	0	0	0	0	0	0	1	1
Robbery (Home Invasion)	0	0	0	0	0	0	0	0	0	0	0	0	0
Robbery (Strong Arm)	1	0	0	0	0	0	0	0	0	0	0	1	2
Robbery by Sudden Snatching	0	0	0	0	0	0	0	0	0	0	0	0	0

Crimes Committed	Jan	Feb	Mar	Apr
Accident	2	1	3	0
Alarms	14	6	21	15
Assault	0	0	0	1
Aggravated Assault (w / Weapon)	0	0	0	0
Assault (Verbal)	0	0	0	0
Battery	2	1	0	1
Battery (Aggravated)	0	1	0	0
Battery (Aggravated D.V.)	0	0	1	0
Burglary (Attempt)	1	0	0	0
Burglary (Business/Occupied)	0	0	0	0
Burglary (Business/Unoccupied)	0	0	0	0
Burglary (Curtilage)	0	0	0	0
Burglary (Residential/Occupied)	0	0	0	0
Burglary (Residential/Unoccupied)	2	0	3	1
Burglary (Structure)	0	0	0	1
Burglary (Vehicle)	4	3	2	1
Criminal Mischief	1	2	0	1
Criminal Use of Id	2	2	2	0
Grand Theft Auto	0	0	0	1
Homicide	0	0	0	0
Sexual Battery	0	0	0	0
Theft (Over)	0	0	4	3
Theft (Under)	1	0	0	0
Robbery	0	0	0	0
Robbery (Home Invasion)	0	0	0	0
Robbery (Strong Arm)	3	0	0	0
Robbery by Sudden Snatching	0	0	0	0